

# Ashbury Irrigation Schedule

The pump station that supplies irrigation water to our community, also supplies Castlebury West, the Business Park, and the LDS Church. We cannot all water at the same time because only so much water comes into the system at a time, and over consuming can cause our pump station to shut down due to lack of water. For this reason we MUST hit a good balance to utilize our share of water as consistently as possible over the 24 hour clock.

To accommodate all users we have discussed and interviewed many professionals and also looked at how other subdivisions do their schedules. We have come to the conclusion that the best solution for our users is to go to an every-other-day watering, as well as assigning a specific block of time to each address. Large 1 acre lots will be allocated 8 hour blocks of time in which to water, and smaller lots will be allocated 4 hour blocks of time. Odd ending addresses will water on odd calendar days and even ending addresses will water on even days.

If you have flower beds with drip systems that need water each day, this is ok, as long as you do not water during the peak times between 06:00 and 10:00 (6am – 10am) daily.

The following maps include all homes currently platted. Your watering time should correspond to the clocks below.

**EXAMPLE: Lot 31 Block 1, 3382 W. Bolton Ct., waters EVEN days & the time block is “grey” 00:00 to 04:00 (midnight - 4am)**

### 8 hr time blocks



### 4 hr time blocks

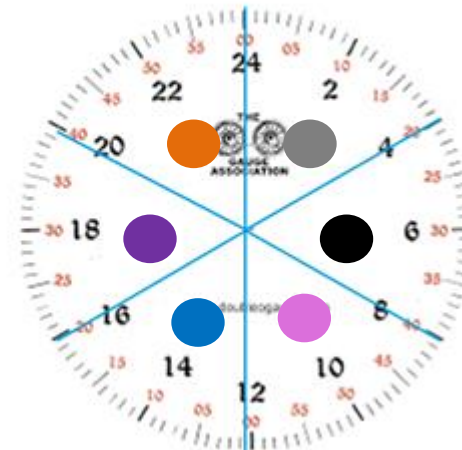

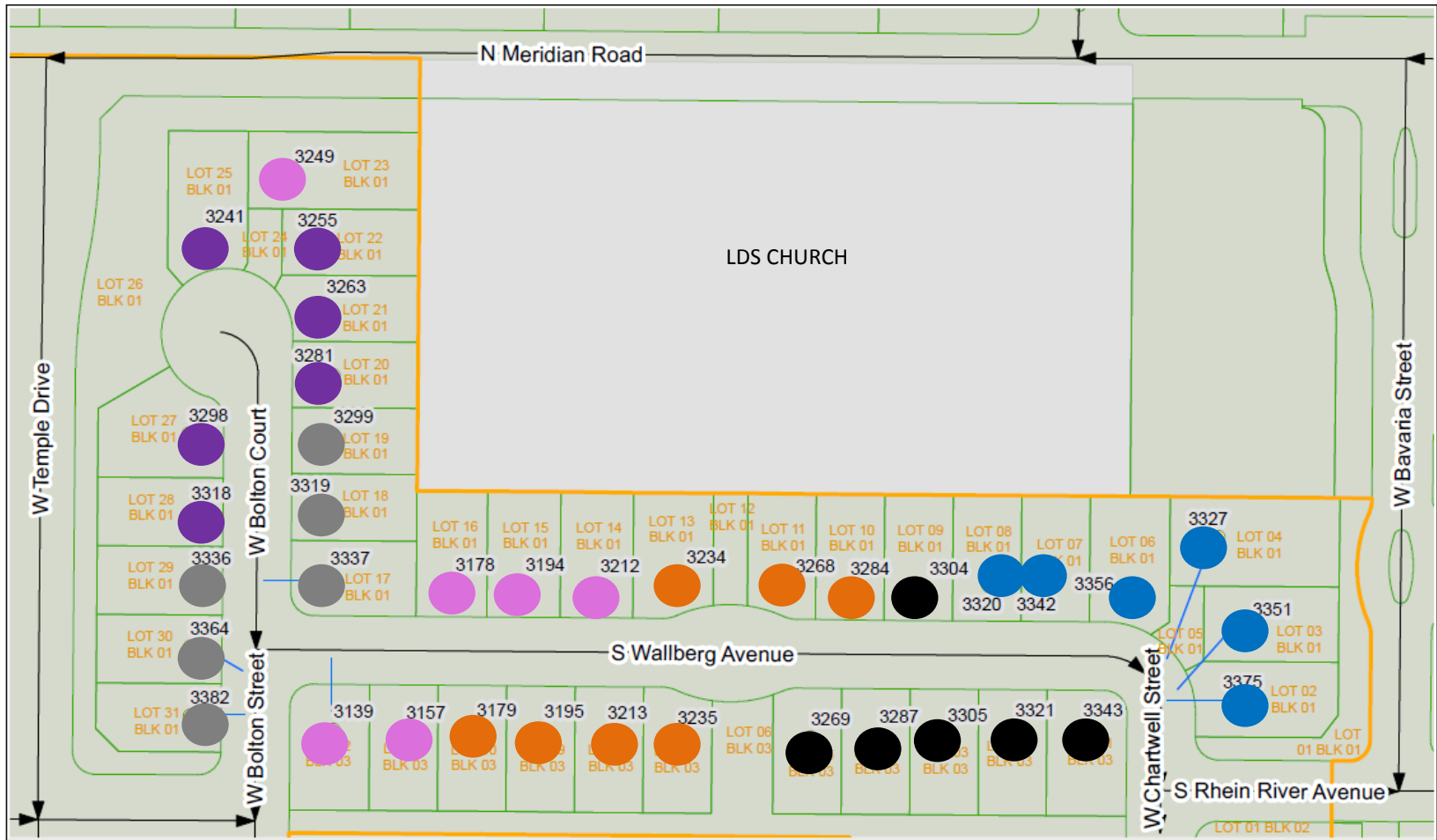

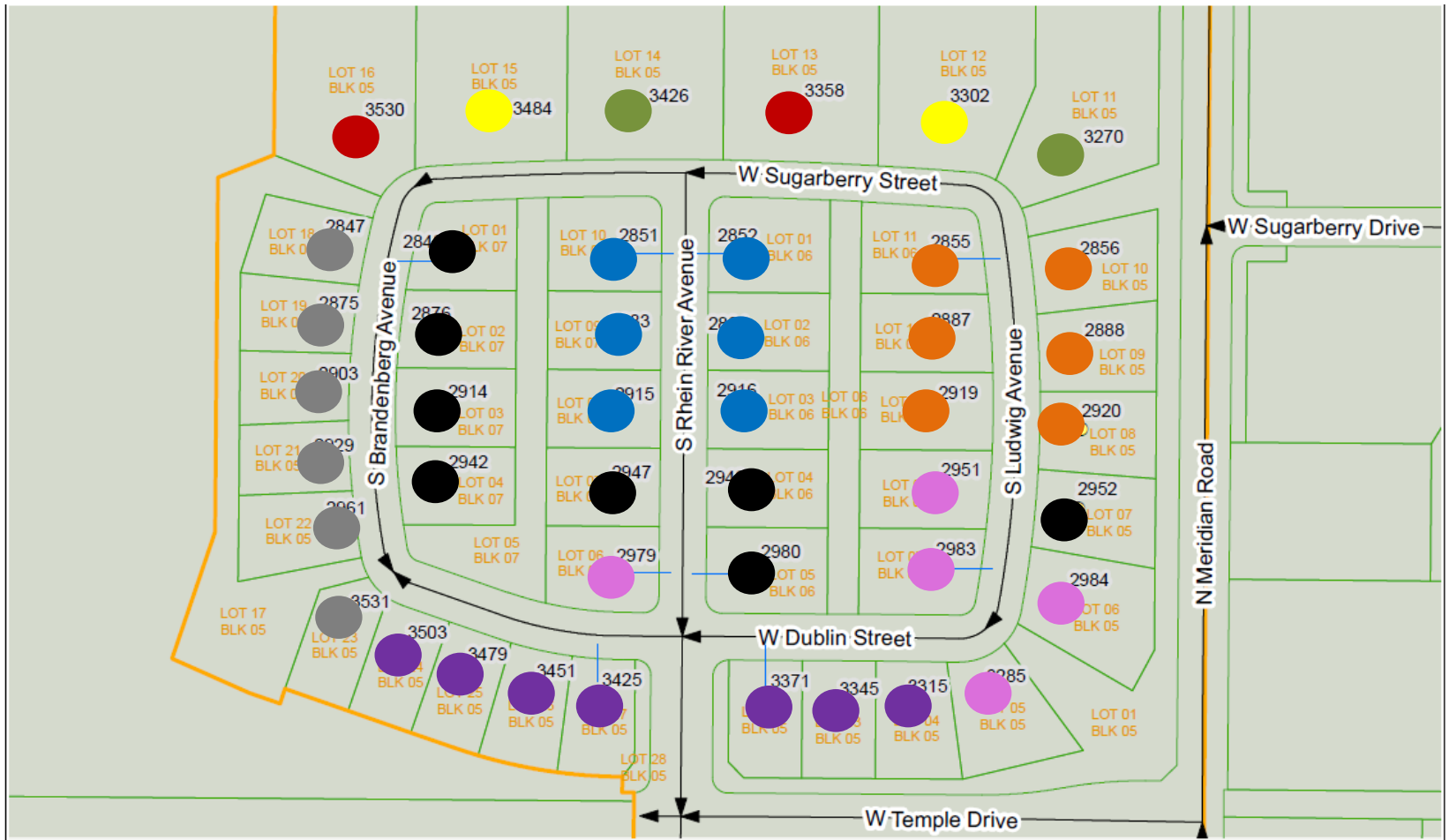

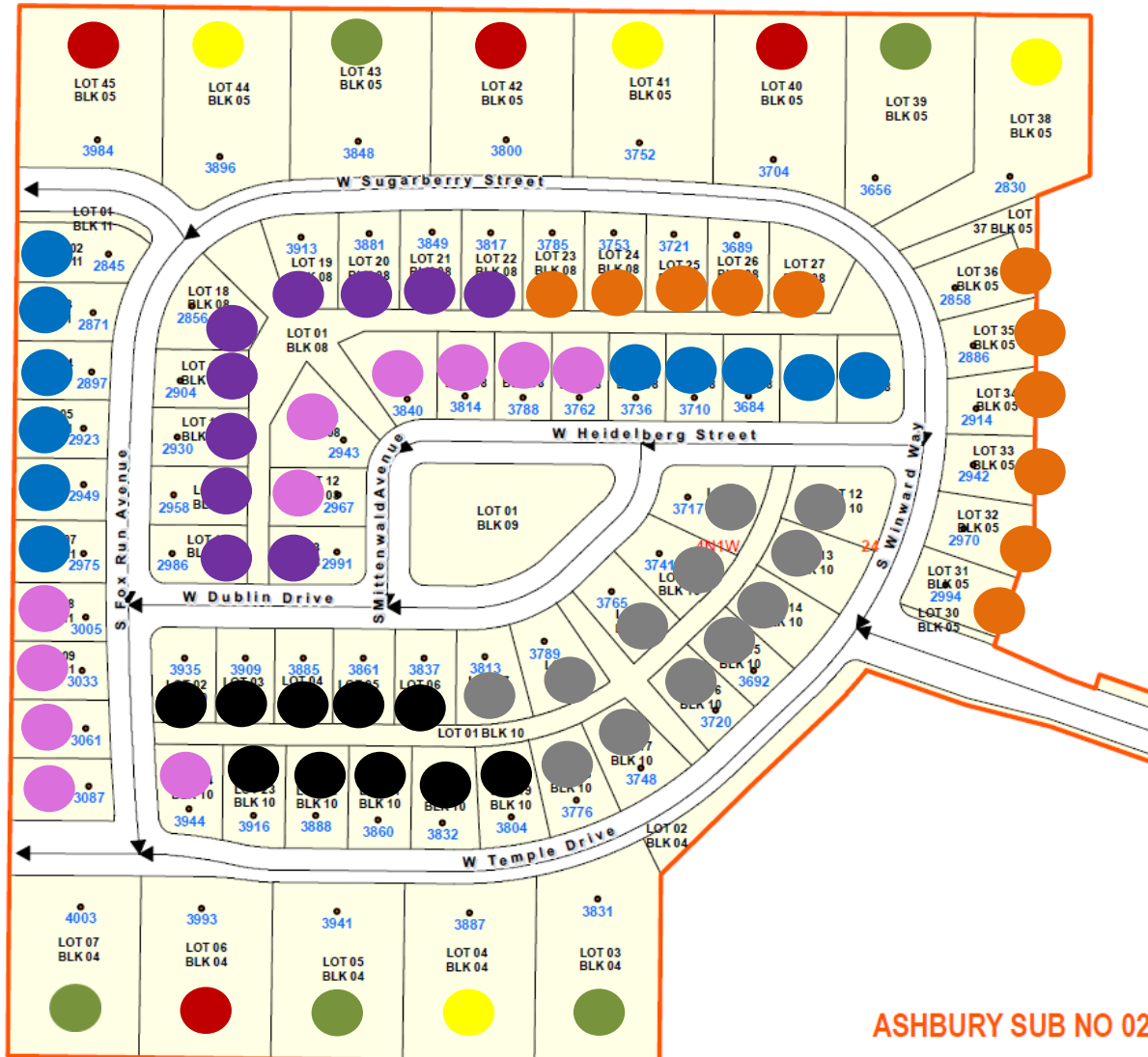

ASHBURY SUB NO 02

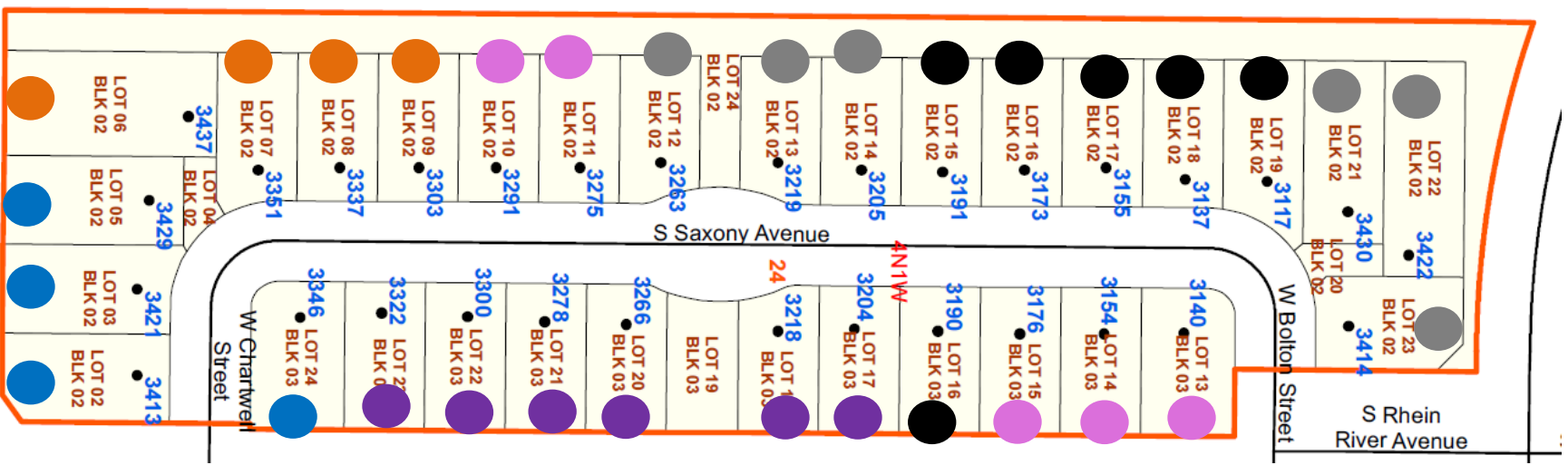

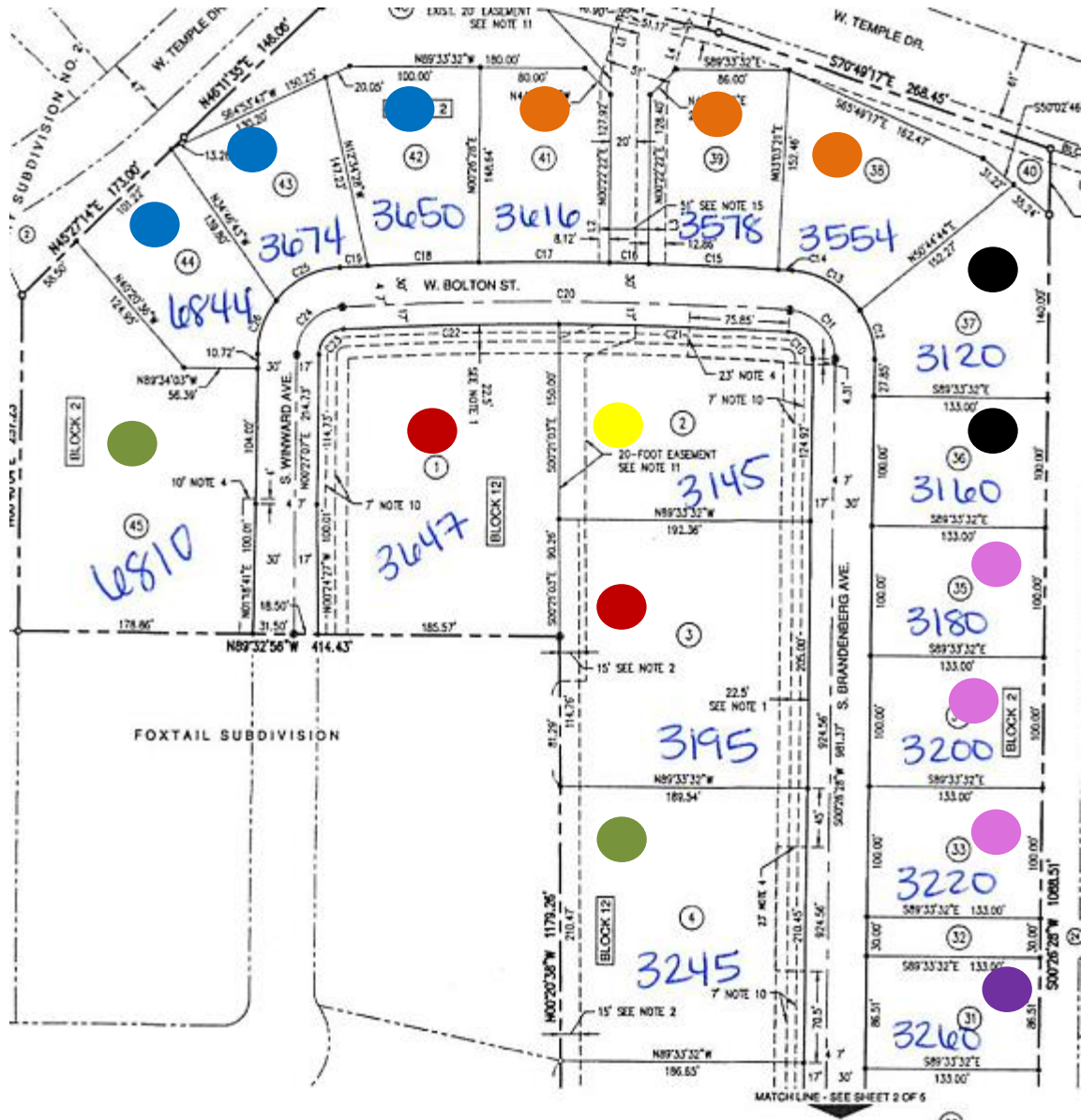

MATCHLINE - SEE SHEET 2 OF 5

